



# Cisco

## Exam 200-601

### Managing Industrial Networking for Manufacturing with Cisco Technologies

Version: 6.0

[ Total Questions: 67 ]

**Question No : 1**

Refer to the exhibit. Which three elements would enable high availability and predictable performance for a motion control application spread across two switches (with video and I/O traffic)? (Choose three)

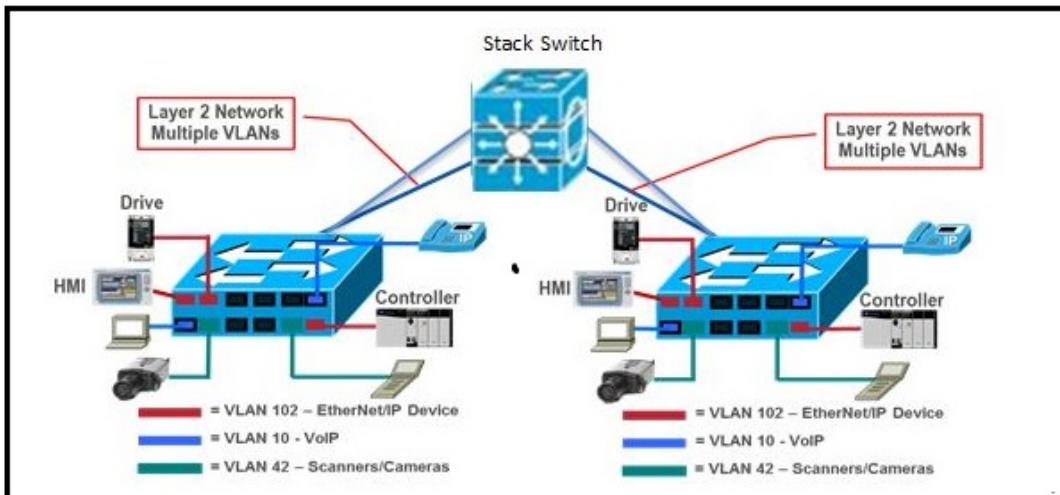

- A. Configure QoS to give PTP traffic the highest priority
- B. Fiber optic uplinks
- C. Redundant uplinks
- D. Configure QoS to give I/O traffic the highest priority
- E. Copper uplinks
- F. Interconnect the two switches

**Answer: A,B,C**

**Question No : 2**

Which five are characteristics that describe Cisco Industrial switches? (Choose five)

- A. Din rail mount
- B. 19 inch rack mount
- C. Fanless
- D. Fans
- E. Swappable SD flash card
- F. Alarm relay
- G. -5°C to 45°C operating environment
- H. ProfiNET conformance class C compliance

Answer: A,B,C,E,F

Question No : 3

Which in-depth approach is used when deploying defense in an industrial zone?

- A. Besides using a dedicated firewall / DMZ construction use an IOS based firewall on the WAN router connecting the industrial site to the Internet.
- B. Use NTP to make sure that time stamps of log messages are synchronized such that you can do root cause analysis.
- C. Deploy an IDS solution with knowledge about industrial protocols in the industrial zone in combination with a firewall.
- D. Use multiple firewalls from different vendors in such a way that network traffic will have to traverse both firewalls so that security holes of one firewall is caught by the other firewall.

Answer: C

Question No : 4

Refer to the exhibit. Which lines represent an I/O connection running at a 20ms RPI?

No.	Time	Source	Destination	Protocol	Length	Info
2906	2015-04-03 09:06:43.33332000	192.168.1.9	192.168.1.2	ENIP	74	Connection: ID=0x000849EE, SEQ=0002627468
2909	2015-04-03 09:06:43.34366000	192.168.1.2	192.168.1.9	ENIP	74	Connection: ID=0x11EF00A1, SEQ=0003940702
2910	2015-04-03 09:06:43.347531000	192.168.1.2	192.168.1.4	ENIP	74	Connection: ID=0x11EF00A1, SEQ=0003940702
2911	2015-04-03 09:06:43.352174000	192.168.1.2	192.168.1.3	TCP	66	62601->44818 [SYN] Seq=0 win=8192 Len=0 MSS=1426 SACK_PERM=1 WS=1
2912	2015-04-03 09:06:43.35218000	192.168.1.2	192.168.1.2	TCP	66	44818->62601 [SYN, ACK] Seq=0 Ack=1 win=10000 Len=0 MSS=1426 SACK_PERM=1 WS=1
2913	2015-04-03 09:06:43.35218000	192.168.1.2	192.168.1.3	TCP	60	62601->44818 [ACK] Seq=1 Ack=1 win=8192 Len=0
2914	2015-04-03 09:06:43.352184000	Rockwell_3a:4a::Broadcast	ARP	60	who has 192.168.1.2? Tell 192.168.1.3	
2915	2015-04-03 09:06:43.352185000	Rockwell_c8:17::Rockwell_3a:4a::	ARP	60	192.168.1.2 is at 00:00:bc:c8:17:42	
2916	2015-04-03 09:06:43.353492000	192.168.1.2	192.168.1.3	ENIP	82	Register Session (Req), Session: 0x00000000
2917	2015-04-03 09:06:43.353495000	192.168.1.3	192.168.1.2	ENIP	82	Register Session (Rsp), Session: 0x04000100
2918	2015-04-03 09:06:43.353497000	192.168.1.2	192.168.1.3	CIP CM	134	Forward Open
2919	2015-04-03 09:06:43.355730000	192.168.1.4	192.168.1.2	ENIP	359	Connection: ID=0x015240C2, SEQ=0003938324
2920	2015-04-03 09:06:43.355735000	192.168.1.3	192.168.1.2	ENIP	98	Connection: ID=0x00240D4, SEQ=0000000000
2921	2015-04-03 09:06:43.355737000	192.168.1.2	192.168.1.2	CIP CM	146	Success
2922	2015-04-03 09:06:43.366424000	192.168.1.9	192.168.1.2	ENIP	72	Connection: ID=0x005240C0, SEQ=0002628115
2923	2015-04-03 09:06:43.366438000	192.168.1.2	192.168.1.4	ENIP	74	Connection: ID=0x11EF00A1, SEQ=0003940703
2924	2015-04-03 09:06:43.371153000	192.168.1.2	192.168.1.3	ENIP	86	Connection: ID=0x005E4004, SEQ=0000000000
2925	2015-04-03 09:06:43.373605000	192.168.1.2	192.168.1.9	ENIP	76	Connection: ID=0x000849EE, SEQ=0002627469
2926	2015-04-03 09:06:43.375686000	192.168.1.2	192.168.1.2	ENIP	359	Connection: ID=0x015240C2, SEQ=0003938325
2927	2015-04-03 09:06:43.387137000	192.168.1.2	192.168.1.4	ENIP	74	Connection: ID=0x11EF00A1, SEQ=0003940704
2928	2015-04-03 09:06:43.395590000	192.168.1.4	192.168.1.2	ENIP	359	Connection: ID=0x015240C2, SEQ=0003938326
2929	2015-04-03 09:06:43.395594000	192.168.1.9	192.168.1.2	ENIP	72	Connection: ID=0x005240C0, SEQ=0002628116
2930	2015-04-03 09:06:43.403825000	192.168.1.2	192.168.1.9	ENIP	76	Connection: ID=0x000849EE, SEQ=0002627470
2931	2015-04-03 09:06:43.405574000	192.168.1.3	192.168.1.2	ENIP	98	Connection: ID=0x00240D4, SEQ=0000000001
2932	2015-04-03 09:06:43.407320000	192.168.1.2	192.168.1.4	ENIP	74	Connection: ID=0x11EF00A1, SEQ=0003940705
2933	2015-04-03 09:06:43.415818000	192.168.1.4	192.168.1.2	ENIP	359	Connection: ID=0x015240C2, SEQ=0003938327
2934	2015-04-03 09:06:43.421235000	192.168.1.2	192.168.1.3	ENIP	86	Connection: ID=0x005E4004, SEQ=0000000001
2935	2015-04-03 09:06:43.426793000	192.168.1.9	192.168.1.2	ENIP	72	Connection: ID=0x005240C0, SEQ=0002628117
2936	2015-04-03 09:06:43.426797000	192.168.1.2	192.168.1.4	ENIP	74	Connection: ID=0x11EF00A1, SEQ=0003940706
2937	2015-04-03 09:06:43.432648000	192.168.1.2	192.168.1.3	CIP CM	230	Forward open
2938	2015-04-03 09:06:43.432653000	192.168.1.2	192.168.1.9	ENIP	76	Connection: ID=0x000849EE, SEQ=0002627471
2939	2015-04-03 09:06:43.436110000	192.168.1.4	192.168.1.2	ENIP	359	Connection: ID=0x015240C2, SEQ=0003938328
2940	2015-04-03 09:06:43.441156000	192.168.1.3	192.168.1.2	CIP CM	144	Success
2941	2015-04-03 09:06:43.447344000	192.168.1.2	192.168.1.4	ENIP	74	Connection: ID=0x11EF00A1, SEQ=0003940707
2942	2015-04-03 09:06:43.452305000	192.168.1.2	192.168.1.3	ENIP	134	Connection: ID=0x00E4005, SEQ=0000000000
2943	2015-04-03 09:06:43.455533000	192.168.1.3	192.168.1.2	ENIP	98	Connection: ID=0x00240D4, SEQ=0000000002
2944	2015-04-03 09:06:43.455537000	192.168.1.4	192.168.1.2	ENIP	359	Connection: ID=0x015240C2, SEQ=0003938329
2945	2015-04-03 09:06:43.455539000	192.168.1.9	192.168.1.2	ENIP	72	Connection: ID=0x005240C0, SEQ=0002628118
2946	2015-04-03 09:06:43.463863000	192.168.1.2	192.168.1.9	ENIP	76	Connection: ID=0x000849EE, SEQ=0002627472
2947	2015-04-03 09:06:43.467320000	192.168.1.2	192.168.1.4	ENIP	74	Connection: ID=0x11EF00A1, SEQ=0003940708
2948	2015-04-03 09:06:43.471247000	192.168.1.2	192.168.1.3	ENIP	86	Connection: ID=0x005E4004, SEQ=0000000002
2949	2015-04-03 09:06:43.471252000	192.168.1.2	192.168.1.245	TCP	60	[TCP Keep-Alive] 44818->1890 [ACK] Seq=1 Ack=1 win=8192 Len=1
2950	2015-04-03 09:06:43.472124000	192.168.1.245	192.168.1.2	TCP	66	[TCP Keep-Alive] 1890->44818 [ACK] Seq=1 Ack=2 win=232 Len=0 SLE=1 SR=2
2951	2015-04-03 09:06:43.475876000	192.168.1.4	192.168.1.2	ENIP	359	Connection: ID=0x015240C2, SEQ=0003938330
2952	2015-04-03 09:06:43.483801000	192.168.1.3	192.168.1.2	ENIP	410	Connection: ID=0x01D240D5, SEQ=0000000000
2953	2015-04-03 09:06:43.486451000	192.168.1.9	192.168.1.2	ENIP	72	Connection: ID=0x005240C0, SEQ=0002628119
2954	2015-04-03 09:06:43.486482000	192.168.1.2	192.168.1.4	ENIP	74	Connection: ID=0x11EF00A1, SEQ=0003940709
2955	2015-04-03 09:06:43.493659000	192.168.1.2	192.168.1.9	ENIP	76	Connection: ID=0x000849EE, SEQ=0002627473
2956	2015-04-03 09:06:43.494335000	192.168.1.202	192.168.1.255	ENIP	66	List Identity (Req)
2957	2015-04-03 09:06:43.494670000	192.168.1.202	192.168.1.255	ENIP	66	List Identity (Req)
2958	2015-04-03 09:06:43.495733000	192.168.1.4	192.168.1.2	ENIP	359	Connection: ID=0x015240C2, SEQ=0003938331

- A. 2919, 2923, 2926
- B. 2920, 2926, 2929
- C. 2922, 2929, 2935
- D. 2914, 2915, 2916

Answer: A

**Question No : 5**

Refer to the exhibit. Which lines represent a CIP connection being established between two devices?

No.	Time	Source	Destination	Protocol	Length	Info
2909	2015-04-03 09:06:43.34366000	192.168.1.2	192.168.1.9	ENIP	76	Connection: ID=0x000849EE, SEQ=0002627468
2910	2015-04-03 09:06:43.34753100	192.168.1.2	192.168.1.4	ENIP	74	Connection: ID=0x11EF00A1, SEQ=0003940702
2911	2015-04-03 09:06:43.352174000	192.168.1.2	192.168.1.3	TCP	66	62601->44818 [SYN] Seq=0 win=8192 Len=0 MSS=1426 SACK_PERM=1 WS=1
2912	2015-04-03 09:06:43.352178000	192.168.1.3	192.168.1.2	TCP	66	44818->62601 [SYN, ACK] Seq=0 Ack=1 Win=10000 Len=0 MSS=1426 SACK_PERM=1 WS=1
2913	2015-04-03 09:06:43.352180000	192.168.1.2	192.168.1.3	TCP	60	62601->44818 [ACK] Seq=1 Ack=1 Win=8192 Len=0
2914	2015-04-03 09:06:43.352184000	Rockwell_3a:4a::Broadcast	ARP	60	who has 192.168.1.2? tell 192.168.1.3	
2915	2015-04-03 09:06:43.352185000	Rockwell_c8:17:4:Rockwell_3a:4a:	ARP	60	192.168.1.2 is at 00:00:bc:c8:17:42	
2916	2015-04-03 09:06:43.353492000	192.168.1.2	192.168.1.3	ENIP	82	Register Session (Req), Session: 0x00000000
2917	2015-04-03 09:06:43.353495000	192.168.1.3	192.168.1.2	ENIP	82	Register Session (Resp), Session: 0x04000100
2918	2015-04-03 09:06:43.353497000	192.168.1.2	192.168.1.3	CIP CM	154	Forward Open
2919	2015-04-03 09:06:43.353730000	192.168.1.4	192.168.1.2	ENIP	359	Connection: ID=0x015240C2, SEQ=0003938324
2920	2015-04-03 09:06:43.355735000	192.168.1.3	192.168.1.2	ENIP	98	Connection: ID=0x00240D4, SEQ=0000000000
2921	2015-04-03 09:06:43.355737000	192.168.1.3	192.168.1.2	CIP CM	146	Success
2922	2015-04-03 09:06:43.366424000	192.168.1.9	192.168.1.2	ENIP	72	Connection: ID=0x005240C0, SEQ=0002628115
2923	2015-04-03 09:06:43.366438000	192.168.1.2	192.168.1.4	ENIP	74	Connection: ID=0x11EF00A1, SEQ=0003940703
2924	2015-04-03 09:06:43.371133000	192.168.1.2	192.168.1.3	ENIP	86	Connection: ID=0x005E4004, SEQ=0000000000
2925	2015-04-03 09:06:43.373605000	192.168.1.2	192.168.1.9	ENIP	76	Connection: ID=0x000849EE, SEQ=0002627469
2926	2015-04-03 09:06:43.375686000	192.168.1.4	192.168.1.2	ENIP	359	Connection: ID=0x015240C2, SEQ=0003938325
2927	2015-04-03 09:06:43.387157000	192.168.1.2	192.168.1.4	ENIP	74	Connection: ID=0x11EF00A1, SEQ=0003940705
2928	2015-04-03 09:06:43.395590000	192.168.1.4	192.168.1.2	ENIP	359	Connection: ID=0x015240C2, SEQ=0003938326
2929	2015-04-03 09:06:43.395594000	192.168.1.2	192.168.1.9	ENIP	72	Connection: ID=0x005240C0, SEQ=0002628116
2930	2015-04-03 09:06:43.403825000	192.168.1.2	192.168.1.9	ENIP	76	Connection: ID=0x000849EE, SEQ=0002627470
2931	2015-04-03 09:06:43.405574000	192.168.1.3	192.168.1.2	ENIP	98	Connection: ID=0x00240D4, SEQ=0000000001
2932	2015-04-03 09:06:43.407320000	192.168.1.2	192.168.1.4	ENIP	74	Connection: ID=0x11EF00A1, SEQ=0003940705
2933	2015-04-03 09:06:43.415818000	192.168.1.4	192.168.1.2	ENIP	359	Connection: ID=0x015240C2, SEQ=0003938327
2934	2015-04-03 09:06:43.421235000	192.168.1.2	192.168.1.3	ENIP	86	Connection: ID=0x005E4004, SEQ=0000000001
2935	2015-04-03 09:06:43.426793000	192.168.1.9	192.168.1.2	ENIP	72	Connection: ID=0x005240C0, SEQ=0002628117
2936	2015-04-03 09:06:43.426797000	192.168.1.2	192.168.1.4	ENIP	74	Connection: ID=0x11EF00A1, SEQ=0003940706
2937	2015-04-03 09:06:43.432648000	192.168.1.2	192.168.1.3	CIP CM	230	Forward Open
2938	2015-04-03 09:06:43.432653000	192.168.1.2	192.168.1.9	ENIP	76	Connection: ID=0x000849EE, SEQ=0002627471
2939	2015-04-03 09:06:43.436110000	192.168.1.4	192.168.1.2	ENIP	359	Connection: ID=0x015240C2, SEQ=0003938328
2940	2015-04-03 09:06:43.441136000	192.168.1.3	192.168.1.2	CIP CM	144	Success
2941	2015-04-03 09:06:43.447344000	192.168.1.2	192.168.1.4	ENIP	74	Connection: ID=0x11EF00A1, SEQ=0003940707
2942	2015-04-03 09:06:43.452305000	192.168.1.2	192.168.1.3	ENIP	134	Connection: ID=0x00DE4005, SEQ=0000000000
2943	2015-04-03 09:06:43.455330000	192.168.1.3	192.168.1.2	ENIP	98	Connection: ID=0x00240D4, SEQ=0000000002
2944	2015-04-03 09:06:43.455337000	192.168.1.4	192.168.1.2	ENIP	359	Connection: ID=0x015240C2, SEQ=0003938329
2945	2015-04-03 09:06:43.455339000	192.168.1.9	192.168.1.2	ENIP	72	Connection: ID=0x005240C0, SEQ=0002628118
2946	2015-04-03 09:06:43.463863000	192.168.1.2	192.168.1.9	ENIP	76	Connection: ID=0x000849EE, SEQ=0002627472
2947	2015-04-03 09:06:43.467320000	192.168.1.2	192.168.1.4	ENIP	74	Connection: ID=0x11EF00A1, SEQ=0003940708
2948	2015-04-03 09:06:43.471247000	192.168.1.2	192.168.1.3	ENIP	86	Connection: ID=0x005E4004, SEQ=0000000002
2949	2015-04-03 09:06:43.471252000	192.168.1.2	192.168.1.245	TCP	60	(TCP keep-alive) 44818->1890 [ACK] Seq=1 Ack=1 Win=8192 Len=1
2950	2015-04-03 09:06:43.471254000	192.168.1.245	192.168.1.2	TCP	66	(TCP keep-alive) ACK=1890-44818 [ACK] Seq=1 Ack=2 Win=252 Len=0 SLE=1 SRE=2
2951	2015-04-03 09:06:43.475876000	192.168.1.4	192.168.1.2	ENIP	359	Connection: ID=0x015240C2, SEQ=0003938330
2952	2015-04-03 09:06:43.483801000	192.168.1.3	192.168.1.2	ENIP	410	Connection: ID=0x01D240D5, SEQ=0000000000
2953	2015-04-03 09:06:43.486451000	192.168.1.9	192.168.1.2	ENIP	72	Connection: ID=0x005240C0, SEQ=0002628119
2954	2015-04-03 09:06:43.486482000	192.168.1.2	192.168.1.4	ENIP	74	Connection: ID=0x11EF00A1, SEQ=0003940709
2955	2015-04-03 09:06:43.493659000	192.168.1.2	192.168.1.9	ENIP	76	Connection: ID=0x000849EE, SEQ=0002627473
2956	2015-04-03 09:06:43.494335000	192.168.1.202	192.168.1.255	ENIP	66	List Identity (Req)
2957	2015-04-03 09:06:43.494670000	192.168.1.202	192.168.1.255	ENIP	66	List Identity (Req)
2958	2015-04-03 09:06:43.495733000	192.168.1.4	192.168.1.2	ENIP	359	Connection: ID=0x015240C2, SEQ=0003938331

- A. 2914 and 2915
- B. 2918 and 2921
- C. 2920 and 2924
- D. 2937 and 2940

Answer: B

**Question No : 6**

Refer to the exhibit.

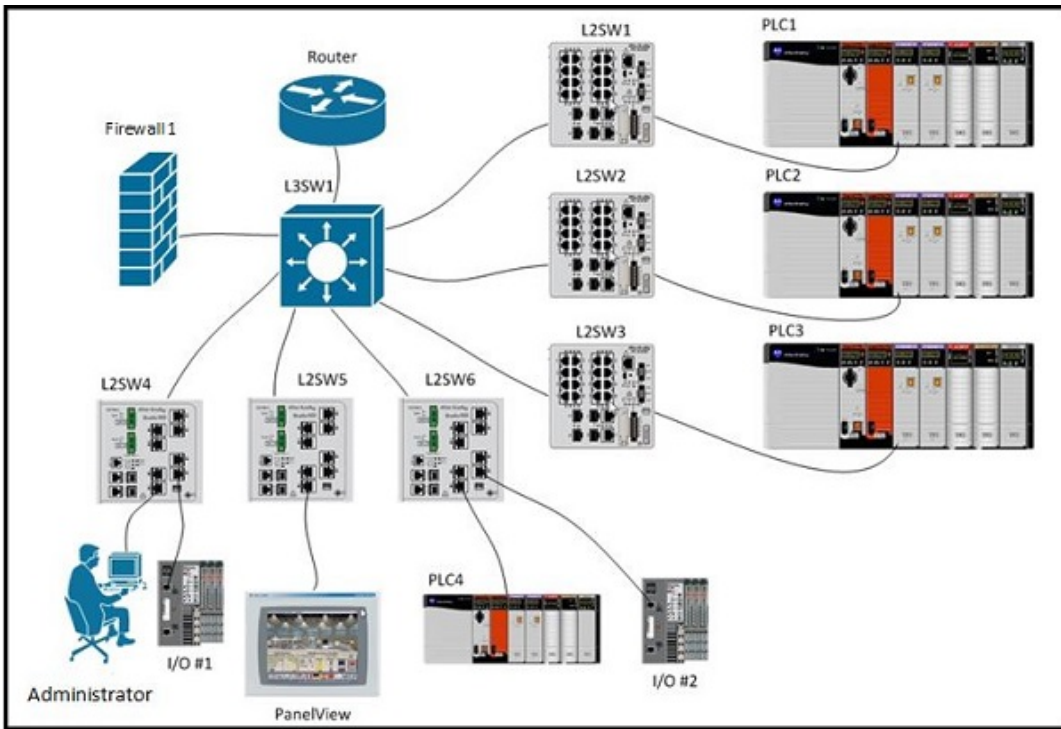

All of the vlans listed in the routing table below are trunked using 802.1q and are active on all switches. PLC1, PLC2, and PLC3 each has IP address 192.168.0.1/24 and are connected to ports configured for vlan 50. L2SW1, L2SW2, and L2SW3 are not using vlan trunking for vlan 50.

L3SW1 has following routing table:

10.0.0.0/8 is variably subnetted, 12 subnets, 2 masks

- C 10.3.138.0/23 is directly connected, Vlan307
- C 10.3.136.0/23 is directly connected, Vlan306
- C 10.15.153.0/24 is directly connected, Vlan398
- C 10.3.142.0/23 is directly connected, Vlan309
- C 10.3.140.0/23 is directly connected, Vlan308
- C 10.3.186.0/23 is directly connected, Vlan293
- C 10.15.154.0/24 is directly connected, Vlan399
- C 10.3.184.0/23 is directly connected, Vlan292
- C 10.3.190.0/23 is directly connected, Vlan295

- C 10.3.188.0/23 is directly connected, Vlan294
- C 10.3.182.0/23 is directly connected, Vlan291
- C 10.3.180.0/23 is directly connected, Vlan290

PLC1, PLC2, and PLC3 cannot be reconfigured. What can be done to be able to simultaneously communicate with PLC1, PLC2, and PLC3?

- A. Enable NAT on L3SW1
- B. Enable NAT on L2SW1 – L2SW3
- C. Enable NAT on L2SW4
- D. Add vlan 50 to L2SW4 and assign the administrator's an IP address on 192.168.0.0/24 network

**Answer: B**

#### **Question No : 7**

Profinet has been disabled on a Cisco Industrial Ethernet switch, which CLI commands correctly enable ProfiNET on VLAN 10?

- A. switch(config)#profinet  
switch(config)#profinet vlan 10
- B. switch#enable profinet  
switch(config)#profinet vlan 10
- C. switch(config)#profinet  
switch(config)#vlan 10  
switch(config-vlan)#profinet
- D. switch#enable profinet  
switch(config)#vlan 10  
switch(config-vlan)#profinet

**Answer: A**

#### **Question No : 8**

A ProfiNET management system operator is unable to see diagnostic information for a Cisco Industrial Ethernet switch that has been added to a SIMATIC management station.

Based on the provided CLI output, which statement is correct?

```
switch# show profinet status
```

State : Enabled

Vlan : 201

Id : IE2000-Switch

Connected : Yes

ReductRatio : 128

GSD version : Mis-match

- A. The assigned ProfiNET VLAN is not valid and should be less than 100
- B. LLDP has been disabled on this switch
- C. The GSD file version on the switch does not match the GSD file version on the management station
- D. The Reduction Ration has been set too low

**Answer: C**

### Question No : 9

A shutdown in the cookie cutter machine was traced to a broken network cable. What are two reasons that explain why using DLR is an appropriate choice for network resiliency? (Choose two)

- A. DLR is designed for single network operation at the machine level
- B. Moving to a linear topology will reduce the number of cables and so reduce risk of cable failure
- C. DLR is the only resiliency technology that is supported by CIP Safety
- D. Layer 2 resiliency protocols like REP and RSTP do not have a fast enough convergence time for motion control
- E. Half of the network traffic goes clockwise on the ring and the other half counter-clockwise, reducing by 50% the impact of cable failure

**Answer: A,D**

**Question No : 10**

Which scenario represents the correct configuration to support the SSIDs of this autonomous access point?

- A.
- B.
- C.
- D.

**Answer: D**

**Question No : 11**

Given the CIA triad elements, which ensures first that the data is encrypted and secure, second that the data is trustworthy, and third that the data is accessible by those who need it?

- A. CIA
- B. ICA
- C. ACI
- D. CAI

**Answer: A**

**Question No : 12**

Which statement is true regarding ProfiSAFE?

- A. ProfiSAFE traffic must be carried on a network that is physically separated from automation traffic
- B. ProfiSAFE relies on the error detection mechanisms of Ethernet and TCP/IP to determine if there are network errors
- C. ProfiSAFE can be used in safety applications up to Safety Integrity Level 3 (SIL3)
- D. ProfiSAFE is only used by ProfiBUS PA and ProfiBUS DA devices



Answer: C

Question No : 13

Refer to exhibit. The administrator has configured the following device IP settings, but did not keep track of which ports the devices were connected to. The administrator is able to ping each device but needs to update the network documentation to include the switch and interface where each device is connected. The administrator does not want to walk to each device and switch to track down the information.

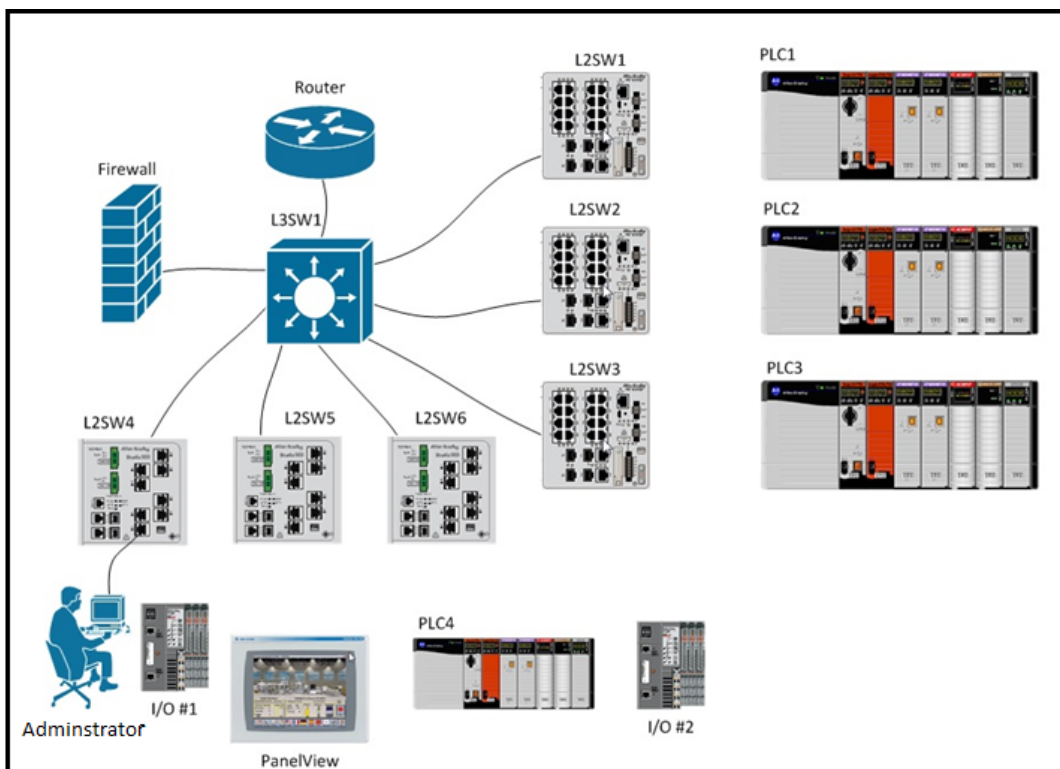

Which steps below would you execute in sequence to document the switch and interface where each device is connected?

1. View the ARP table on L3SW1
2. View the ARP table on the administrator's station
3. View the ARP table on L2SW4
4. PING all the devices
5. View the MAC address table on all switches
6. View the MAC address table on the administrator's station

- A. 2,4,5
- B. 2,5,4
- C. 4,3,6
- D. 4,1,5

Answer: D

Question No : 14

Refer to the exhibit.

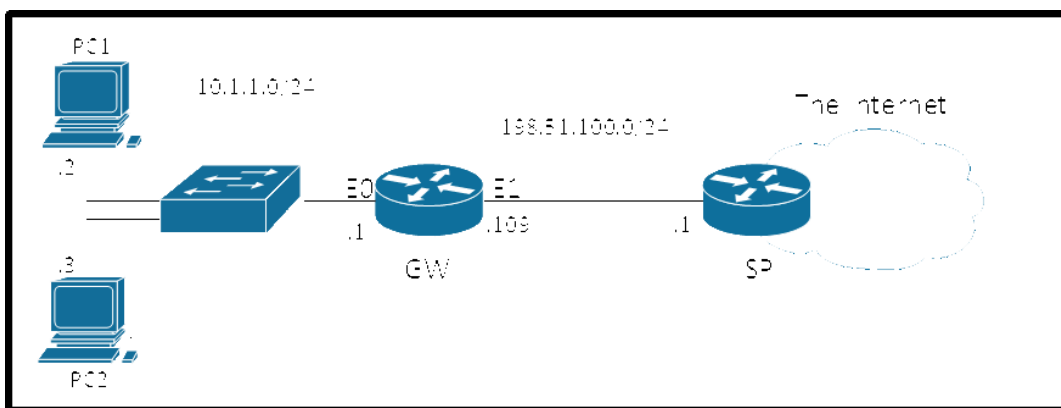

NAT has been configured on the router 'GW' and the IP addresses of router 'GW' have been configured properly. Users of PC1 and PC2 are able to ping the IP address 198.51.100.1 but are unable to reach any other IP addresses on the Internet. The ISP confirmed that their configuration is correct. Which option would likely correct the problem?

- A. ip access-list extended ACL\_OUTBOUND  
    permit ip 10.1.1.0 0.0.0.255 any  
interface Ethernet1  
    ip access-group ACL\_OUTBOUND out
- B. interface Ethernet1  
    ip nat outside
- C. interface Ethernet0  
    ip nat inside
- D. ip route 0.0.0.0 0.0.0.0 198.51.100.1

Answer: D

Question No : 15

Refer to the exhibit.

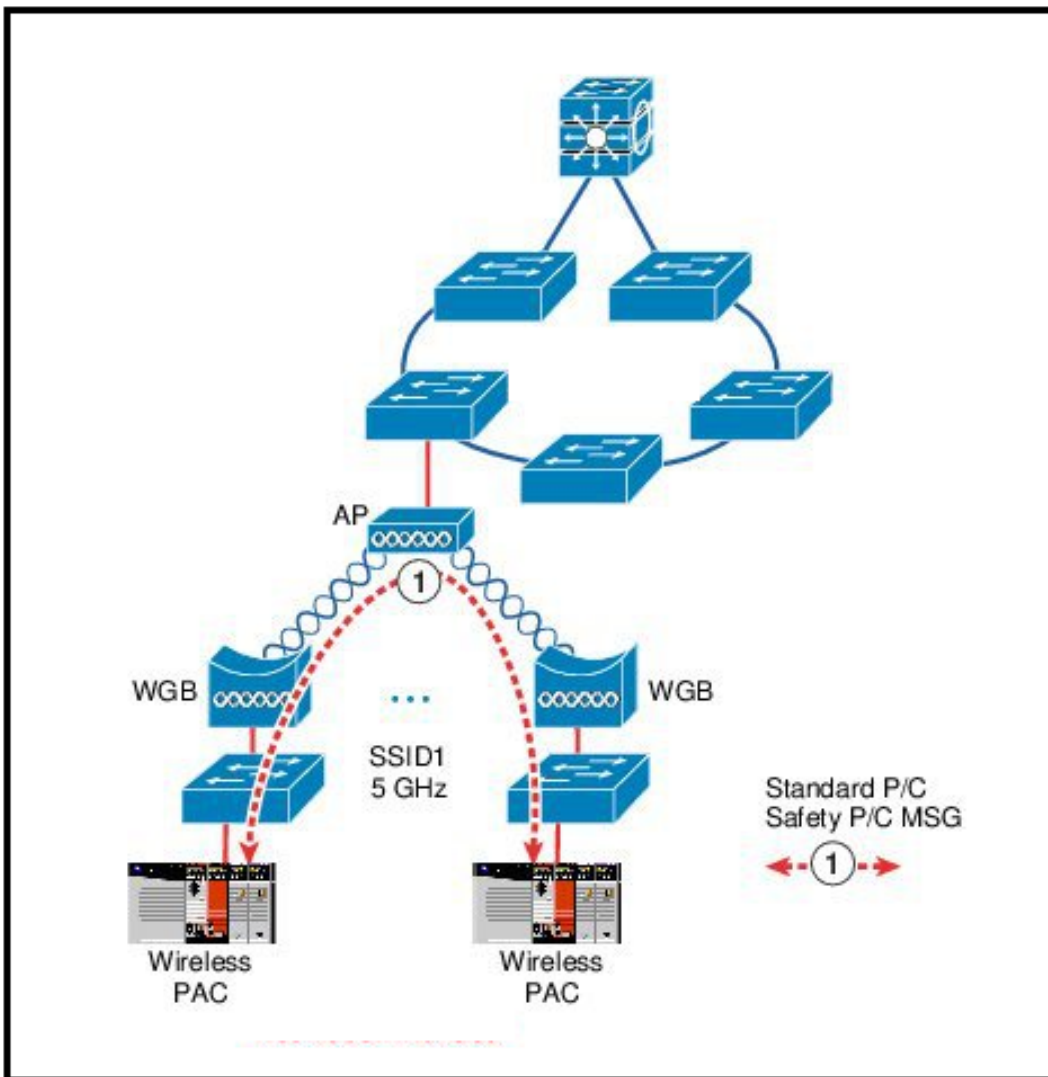

What issue does this topology present for the represented traffic flow?

- A. Standard Produce/Consume traffic is not suitable for an 802.11 wireless environment.
- B. Only one of the Work Group Bridges can transmit at a time, because 802.11 is half duplex.
- C. The Converged Plant-wide Ethernet best practices for 802.11 wireless don't allow for PAC to PAC traffic.
- D. I/O control traffic should utilize the 2.4 GHz band based on best practices.

Answer: B

Question No : 16

What security component can be deployed to increase the defense in depth and specifically can be positioned against 'man-in-the-middle' attack?

- A. Deploy 802.1AE
- B. Deploy 802.1X
- C. Deploy 802.1Q
- D. Deploy 802.1AX

**Answer: A**

**Question No : 17**

Which configuration enables an Industrial Ethernet switch to participate in PTP clock selection and sets the priority value that would break the tie between switches with matching default criteria to 50?

- A. ptp mode boundary  
ptp priority1 10  
ptp priority2 50
- B. ptp mode boundary  
ptp priority1 50  
ptp priority2 10
- C. ptp mode e2transparent  
ptp priority1 50  
ptp priority2 10
- D. ptp mode e2transparent  
ptp priority1 10  
ptp priority2 50

**Answer: A**

**Question No : 18**

Which CLI command will display IGMP snooping information in a Cisco IE2000 or Stratix 5700 switch?

- A. switch#show snooping ip igmp
- B. switch#show igmp snooping
- C. switch#show ip igmp snooping

D. switch#show ip snooping

Answer: C

**Question No : 19**

Refer to the exhibit.

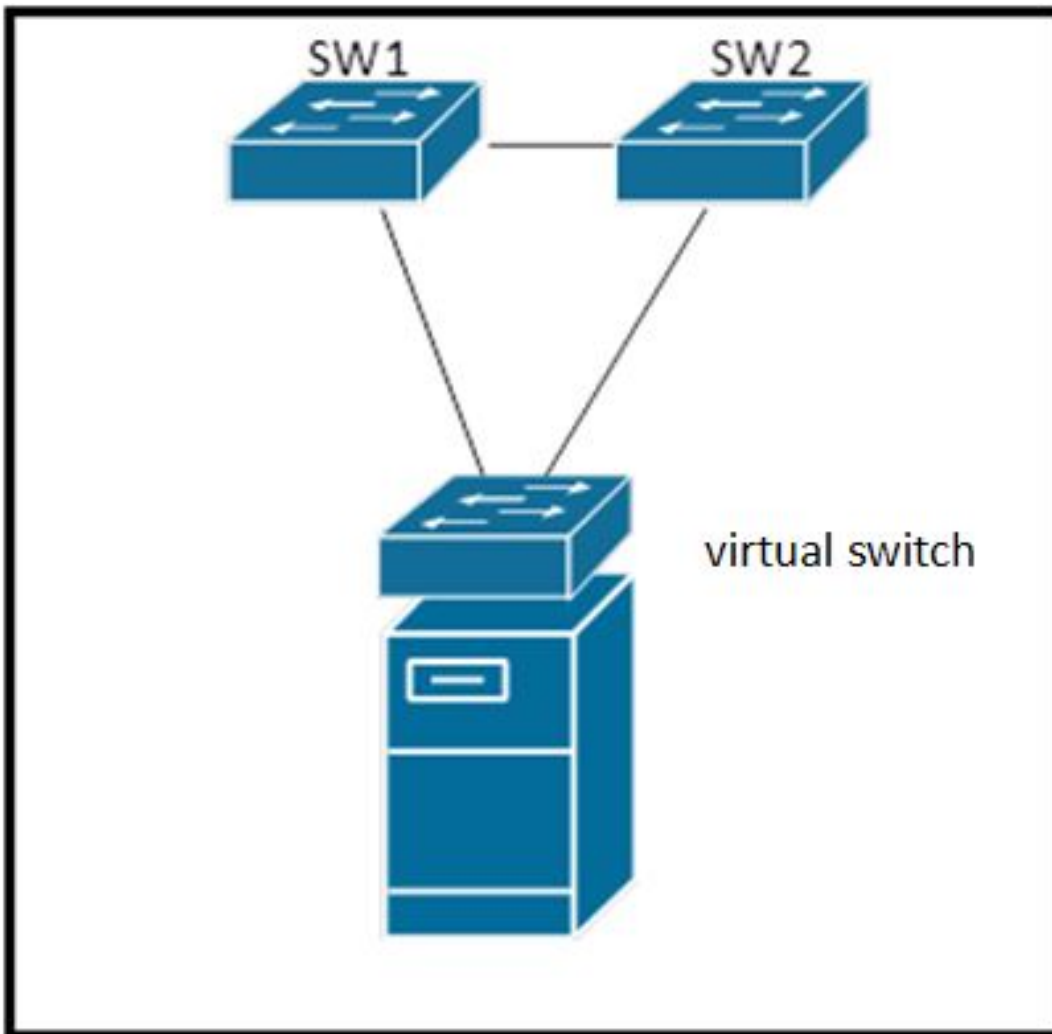

SW1, SW2 and virtual switch are connected in a loop. SW1 and SW2 are standard layer-2 switches. Which loop prevention mechanism is best suited for use within this topology?

- A. Per-VLAN Rapid Spanning Tree Protocol+
- B. End-Host Mode
- C. Multi-chassis EtherChannel
- D. BPDU Guard

Answer: B

Question No : 20

Refer to the exhibit.

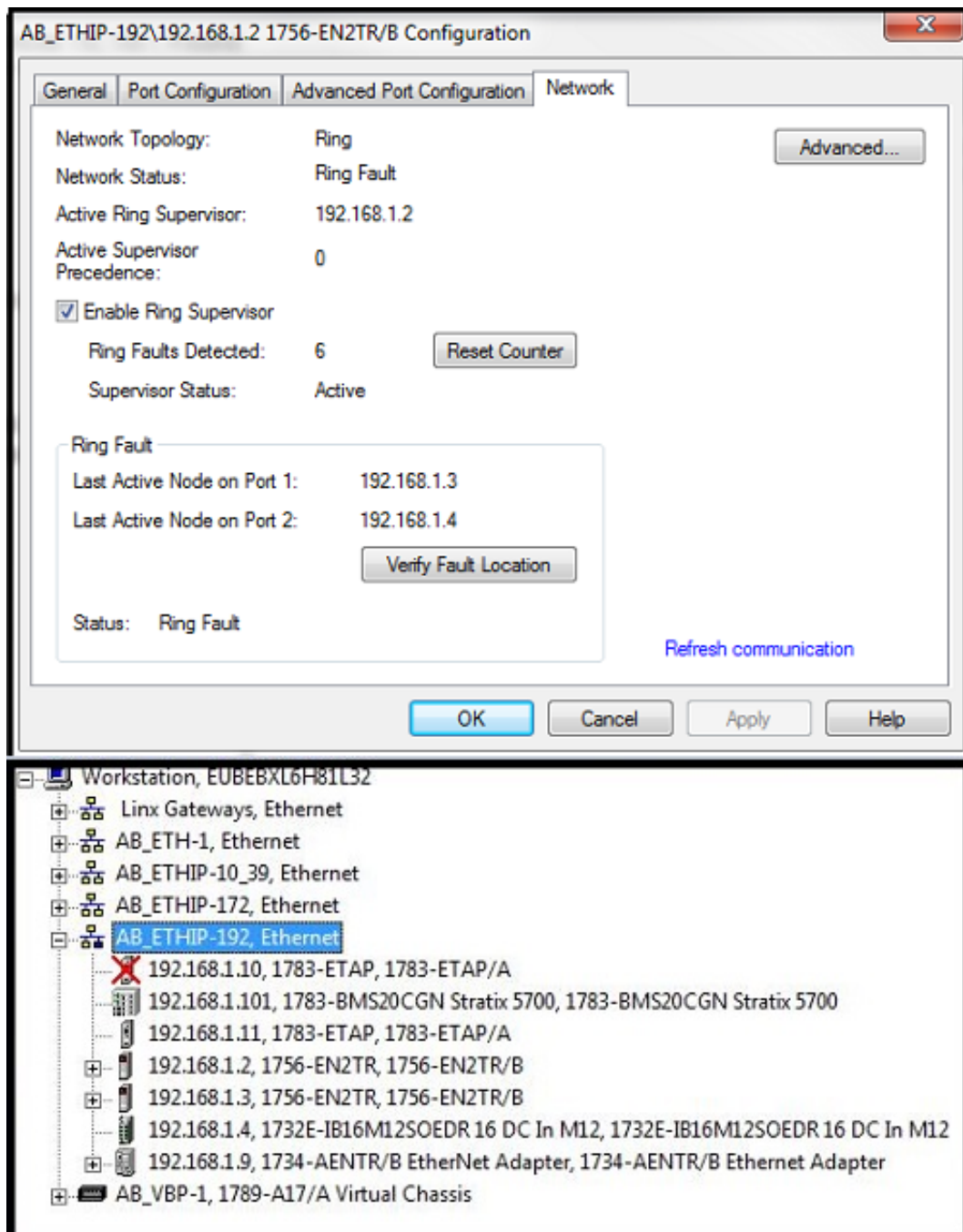

Network Faceplates have not been installed on the HMI and so you need to map a network based on information available from RSLinx. Which most accurately represents the network configuration?

### Microsoft Exams List

<a href="#">70-246 Dump PDF VCE</a>	<a href="#">70-485 Dump PDF VCE</a>	<a href="#">70-742 Dump PDF VCE</a>	<a href="#">98-366 Dump PDF VCE</a>
<a href="#">70-247 Dump PDF VCE</a>	<a href="#">70-486 Dump PDF VCE</a>	<a href="#">70-743 Dump PDF VCE</a>	<a href="#">98-367 Dump PDF VCE</a>
<a href="#">70-331 Dump PDF VCE</a>	<a href="#">70-487 Dump PDF VCE</a>	<a href="#">70-744 Dump PDF VCE</a>	<a href="#">98-368 Dump PDF VCE</a>
<a href="#">70-332 Dump PDF VCE</a>	<a href="#">70-488 Dump PDF VCE</a>	<a href="#">70-761 Dump PDF VCE</a>	<a href="#">98-369 Dump PDF VCE</a>
<a href="#">70-333 Dump PDF VCE</a>	<a href="#">70-489 Dump PDF VCE</a>	<a href="#">70-762 Dump PDF VCE</a>	<a href="#">98-372 Dump PDF VCE</a>
<a href="#">70-334 Dump PDF VCE</a>	<a href="#">70-490 Dump PDF VCE</a>	<a href="#">70-765 Dump PDF VCE</a>	<a href="#">98-373 Dump PDF VCE</a>
<a href="#">70-339 Dump PDF VCE</a>	<a href="#">70-491 Dump PDF VCE</a>	<a href="#">70-768 Dump PDF VCE</a>	<a href="#">98-374 Dump PDF VCE</a>
<a href="#">70-341 Dump PDF VCE</a>	<a href="#">70-492 Dump PDF VCE</a>	<a href="#">70-980 Dump PDF VCE</a>	<a href="#">98-375 Dump PDF VCE</a>
<a href="#">70-342 Dump PDF VCE</a>	<a href="#">70-494 Dump PDF VCE</a>	<a href="#">70-981 Dump PDF VCE</a>	<a href="#">98-379 Dump PDF VCE</a>
<a href="#">70-345 Dump PDF VCE</a>	<a href="#">70-496 Dump PDF VCE</a>	<a href="#">70-982 Dump PDF VCE</a>	<a href="#">MB2-700 Dump PDF VCE</a>
<a href="#">70-346 Dump PDF VCE</a>	<a href="#">70-497 Dump PDF VCE</a>	<a href="#">74-343 Dump PDF VCE</a>	<a href="#">MB2-701 Dump PDF VCE</a>
<a href="#">70-347 Dump PDF VCE</a>	<a href="#">70-498 Dump PDF VCE</a>	<a href="#">74-344 Dump PDF VCE</a>	<a href="#">MB2-702 Dump PDF VCE</a>
<a href="#">70-348 Dump PDF VCE</a>	<a href="#">70-499 Dump PDF VCE</a>	<a href="#">74-409 Dump PDF VCE</a>	<a href="#">MB2-703 Dump PDF VCE</a>
<a href="#">70-354 Dump PDF VCE</a>	<a href="#">70-517 Dump PDF VCE</a>	<a href="#">74-678 Dump PDF VCE</a>	<a href="#">MB2-704 Dump PDF VCE</a>
<a href="#">70-383 Dump PDF VCE</a>	<a href="#">70-532 Dump PDF VCE</a>	<a href="#">74-697 Dump PDF VCE</a>	<a href="#">MB2-707 Dump PDF VCE</a>
<a href="#">70-384 Dump PDF VCE</a>	<a href="#">70-533 Dump PDF VCE</a>	<a href="#">77-420 Dump PDF VCE</a>	<a href="#">MB2-710 Dump PDF VCE</a>
<a href="#">70-385 Dump PDF VCE</a>	<a href="#">70-534 Dump PDF VCE</a>	<a href="#">77-427 Dump PDF VCE</a>	<a href="#">MB2-711 Dump PDF VCE</a>
<a href="#">70-410 Dump PDF VCE</a>	<a href="#">70-640 Dump PDF VCE</a>	<a href="#">77-600 Dump PDF VCE</a>	<a href="#">MB2-712 Dump PDF VCE</a>
<a href="#">70-411 Dump PDF VCE</a>	<a href="#">70-642 Dump PDF VCE</a>	<a href="#">77-601 Dump PDF VCE</a>	<a href="#">MB2-713 Dump PDF VCE</a>
<a href="#">70-412 Dump PDF VCE</a>	<a href="#">70-646 Dump PDF VCE</a>	<a href="#">77-602 Dump PDF VCE</a>	<a href="#">MB2-714 Dump PDF VCE</a>
<a href="#">70-413 Dump PDF VCE</a>	<a href="#">70-673 Dump PDF VCE</a>	<a href="#">77-603 Dump PDF VCE</a>	<a href="#">MB2-715 Dump PDF VCE</a>
<a href="#">70-414 Dump PDF VCE</a>	<a href="#">70-680 Dump PDF VCE</a>	<a href="#">77-604 Dump PDF VCE</a>	<a href="#">MB2-716 Dump PDF VCE</a>
<a href="#">70-417 Dump PDF VCE</a>	<a href="#">70-681 Dump PDF VCE</a>	<a href="#">77-605 Dump PDF VCE</a>	<a href="#">MB2-717 Dump PDF VCE</a>
<a href="#">70-461 Dump PDF VCE</a>	<a href="#">70-682 Dump PDF VCE</a>	<a href="#">77-881 Dump PDF VCE</a>	<a href="#">MB2-718 Dump PDF VCE</a>
<a href="#">70-462 Dump PDF VCE</a>	<a href="#">70-684 Dump PDF VCE</a>	<a href="#">77-882 Dump PDF VCE</a>	<a href="#">MB5-705 Dump PDF VCE</a>
<a href="#">70-463 Dump PDF VCE</a>	<a href="#">70-685 Dump PDF VCE</a>	<a href="#">77-883 Dump PDF VCE</a>	<a href="#">MB6-700 Dump PDF VCE</a>
<a href="#">70-464 Dump PDF VCE</a>	<a href="#">70-686 Dump PDF VCE</a>	<a href="#">77-884 Dump PDF VCE</a>	<a href="#">MB6-701 Dump PDF VCE</a>
<a href="#">70-465 Dump PDF VCE</a>	<a href="#">70-687 Dump PDF VCE</a>	<a href="#">77-885 Dump PDF VCE</a>	<a href="#">MB6-702 Dump PDF VCE</a>
<a href="#">70-466 Dump PDF VCE</a>	<a href="#">70-688 Dump PDF VCE</a>	<a href="#">77-886 Dump PDF VCE</a>	<a href="#">MB6-703 Dump PDF VCE</a>
<a href="#">70-467 Dump PDF VCE</a>	<a href="#">70-689 Dump PDF VCE</a>	<a href="#">77-887 Dump PDF VCE</a>	<a href="#">MB6-704 Dump PDF VCE</a>
<a href="#">70-469 Dump PDF VCE</a>	<a href="#">70-692 Dump PDF VCE</a>	<a href="#">77-888 Dump PDF VCE</a>	<a href="#">MB6-705 Dump PDF VCE</a>
<a href="#">70-470 Dump PDF VCE</a>	<a href="#">70-695 Dump PDF VCE</a>	<a href="#">77-891 Dump PDF VCE</a>	<a href="#">MB6-884 Dump PDF VCE</a>
<a href="#">70-473 Dump PDF VCE</a>	<a href="#">70-696 Dump PDF VCE</a>	<a href="#">98-349 Dump PDF VCE</a>	<a href="#">MB6-885 Dump PDF VCE</a>
<a href="#">70-480 Dump PDF VCE</a>	<a href="#">70-697 Dump PDF VCE</a>	<a href="#">98-361 Dump PDF VCE</a>	<a href="#">MB6-886 Dump PDF VCE</a>
<a href="#">70-481 Dump PDF VCE</a>	<a href="#">70-698 Dump PDF VCE</a>	<a href="#">98-362 Dump PDF VCE</a>	<a href="#">MB6-889 Dump PDF VCE</a>
<a href="#">70-482 Dump PDF VCE</a>	<a href="#">70-734 Dump PDF VCE</a>	<a href="#">98-363 Dump PDF VCE</a>	<a href="#">MB6-890 Dump PDF VCE</a>
<a href="#">70-483 Dump PDF VCE</a>	<a href="#">70-740 Dump PDF VCE</a>	<a href="#">98-364 Dump PDF VCE</a>	<a href="#">MB6-892 Dump PDF VCE</a>
<a href="#">70-484 Dump PDF VCE</a>	<a href="#">70-741 Dump PDF VCE</a>	<a href="#">98-365 Dump PDF VCE</a>	<a href="#">MB6-893 Dump PDF VCE</a>

### Cisco Exams List

<a href="#">010-151 Dump PDF VCE</a>	<a href="#">350-018 Dump PDF VCE</a>	<a href="#">642-737 Dump PDF VCE</a>	<a href="#">650-667 Dump PDF VCE</a>
<a href="#">100-105 Dump PDF VCE</a>	<a href="#">352-001 Dump PDF VCE</a>	<a href="#">642-742 Dump PDF VCE</a>	<a href="#">650-669 Dump PDF VCE</a>
<a href="#">200-001 Dump PDF VCE</a>	<a href="#">400-051 Dump PDF VCE</a>	<a href="#">642-883 Dump PDF VCE</a>	<a href="#">650-752 Dump PDF VCE</a>
<a href="#">200-105 Dump PDF VCE</a>	<a href="#">400-101 Dump PDF VCE</a>	<a href="#">642-885 Dump PDF VCE</a>	<a href="#">650-756 Dump PDF VCE</a>
<a href="#">200-120 Dump PDF VCE</a>	<a href="#">400-151 Dump PDF VCE</a>	<a href="#">642-887 Dump PDF VCE</a>	<a href="#">650-968 Dump PDF VCE</a>
<a href="#">200-125 Dump PDF VCE</a>	<a href="#">400-201 Dump PDF VCE</a>	<a href="#">642-889 Dump PDF VCE</a>	<a href="#">700-001 Dump PDF VCE</a>
<a href="#">200-150 Dump PDF VCE</a>	<a href="#">400-251 Dump PDF VCE</a>	<a href="#">642-980 Dump PDF VCE</a>	<a href="#">700-037 Dump PDF VCE</a>
<a href="#">200-155 Dump PDF VCE</a>	<a href="#">400-351 Dump PDF VCE</a>	<a href="#">642-996 Dump PDF VCE</a>	<a href="#">700-038 Dump PDF VCE</a>
<a href="#">200-310 Dump PDF VCE</a>	<a href="#">500-006 Dump PDF VCE</a>	<a href="#">642-997 Dump PDF VCE</a>	<a href="#">700-039 Dump PDF VCE</a>
<a href="#">200-355 Dump PDF VCE</a>	<a href="#">500-007 Dump PDF VCE</a>	<a href="#">642-998 Dump PDF VCE</a>	<a href="#">700-101 Dump PDF VCE</a>
<a href="#">200-401 Dump PDF VCE</a>	<a href="#">500-051 Dump PDF VCE</a>	<a href="#">642-999 Dump PDF VCE</a>	<a href="#">700-104 Dump PDF VCE</a>
<a href="#">200-601 Dump PDF VCE</a>	<a href="#">500-052 Dump PDF VCE</a>	<a href="#">644-066 Dump PDF VCE</a>	<a href="#">700-201 Dump PDF VCE</a>
<a href="#">210-060 Dump PDF VCE</a>	<a href="#">500-170 Dump PDF VCE</a>	<a href="#">644-068 Dump PDF VCE</a>	<a href="#">700-205 Dump PDF VCE</a>
<a href="#">210-065 Dump PDF VCE</a>	<a href="#">500-201 Dump PDF VCE</a>	<a href="#">644-906 Dump PDF VCE</a>	<a href="#">700-260 Dump PDF VCE</a>
<a href="#">210-250 Dump PDF VCE</a>	<a href="#">500-202 Dump PDF VCE</a>	<a href="#">646-048 Dump PDF VCE</a>	<a href="#">700-270 Dump PDF VCE</a>
<a href="#">210-255 Dump PDF VCE</a>	<a href="#">500-254 Dump PDF VCE</a>	<a href="#">646-365 Dump PDF VCE</a>	<a href="#">700-280 Dump PDF VCE</a>
<a href="#">210-260 Dump PDF VCE</a>	<a href="#">500-258 Dump PDF VCE</a>	<a href="#">646-580 Dump PDF VCE</a>	<a href="#">700-281 Dump PDF VCE</a>
<a href="#">210-451 Dump PDF VCE</a>	<a href="#">500-260 Dump PDF VCE</a>	<a href="#">646-671 Dump PDF VCE</a>	<a href="#">700-295 Dump PDF VCE</a>
<a href="#">210-455 Dump PDF VCE</a>	<a href="#">500-265 Dump PDF VCE</a>	<a href="#">646-985 Dump PDF VCE</a>	<a href="#">700-501 Dump PDF VCE</a>
<a href="#">300-070 Dump PDF VCE</a>	<a href="#">500-275 Dump PDF VCE</a>	<a href="#">648-232 Dump PDF VCE</a>	<a href="#">700-505 Dump PDF VCE</a>
<a href="#">300-075 Dump PDF VCE</a>	<a href="#">500-280 Dump PDF VCE</a>	<a href="#">648-238 Dump PDF VCE</a>	<a href="#">700-601 Dump PDF VCE</a>
<a href="#">300-080 Dump PDF VCE</a>	<a href="#">500-285 Dump PDF VCE</a>	<a href="#">648-244 Dump PDF VCE</a>	<a href="#">700-602 Dump PDF VCE</a>
<a href="#">300-085 Dump PDF VCE</a>	<a href="#">500-290 Dump PDF VCE</a>	<a href="#">648-247 Dump PDF VCE</a>	<a href="#">700-603 Dump PDF VCE</a>
<a href="#">300-101 Dump PDF VCE</a>	<a href="#">500-801 Dump PDF VCE</a>	<a href="#">648-375 Dump PDF VCE</a>	<a href="#">700-701 Dump PDF VCE</a>
<a href="#">300-115 Dump PDF VCE</a>	<a href="#">600-199 Dump PDF VCE</a>	<a href="#">648-385 Dump PDF VCE</a>	<a href="#">700-702 Dump PDF VCE</a>
<a href="#">300-135 Dump PDF VCE</a>	<a href="#">600-210 Dump PDF VCE</a>	<a href="#">650-032 Dump PDF VCE</a>	<a href="#">700-703 Dump PDF VCE</a>
<a href="#">300-160 Dump PDF VCE</a>	<a href="#">600-211 Dump PDF VCE</a>	<a href="#">650-042 Dump PDF VCE</a>	<a href="#">700-801 Dump PDF VCE</a>
<a href="#">300-165 Dump PDF VCE</a>	<a href="#">600-212 Dump PDF VCE</a>	<a href="#">650-059 Dump PDF VCE</a>	<a href="#">700-802 Dump PDF VCE</a>
<a href="#">300-180 Dump PDF VCE</a>	<a href="#">600-455 Dump PDF VCE</a>	<a href="#">650-082 Dump PDF VCE</a>	<a href="#">700-803 Dump PDF VCE</a>
<a href="#">300-206 Dump PDF VCE</a>	<a href="#">600-460 Dump PDF VCE</a>	<a href="#">650-127 Dump PDF VCE</a>	<a href="#">810-403 Dump PDF VCE</a>
<a href="#">300-207 Dump PDF VCE</a>	<a href="#">600-501 Dump PDF VCE</a>	<a href="#">650-128 Dump PDF VCE</a>	<a href="#">820-424 Dump PDF VCE</a>
<a href="#">300-208 Dump PDF VCE</a>	<a href="#">600-502 Dump PDF VCE</a>	<a href="#">650-148 Dump PDF VCE</a>	<a href="#">840-425 Dump PDF VCE</a>
<a href="#">300-209 Dump PDF VCE</a>	<a href="#">600-503 Dump PDF VCE</a>	<a href="#">650-159 Dump PDF VCE</a>	
<a href="#">300-210 Dump PDF VCE</a>	<a href="#">600-504 Dump PDF VCE</a>	<a href="#">650-281 Dump PDF VCE</a>	
<a href="#">300-320 Dump PDF VCE</a>	<a href="#">640-692 Dump PDF VCE</a>	<a href="#">650-393 Dump PDF VCE</a>	
<a href="#">300-360 Dump PDF VCE</a>	<a href="#">640-875 Dump PDF VCE</a>	<a href="#">650-472 Dump PDF VCE</a>	
<a href="#">300-365 Dump PDF VCE</a>	<a href="#">640-878 Dump PDF VCE</a>	<a href="#">650-474 Dump PDF VCE</a>	
<a href="#">300-370 Dump PDF VCE</a>	<a href="#">640-911 Dump PDF VCE</a>	<a href="#">650-575 Dump PDF VCE</a>	
<a href="#">300-375 Dump PDF VCE</a>	<a href="#">640-916 Dump PDF VCE</a>	<a href="#">650-621 Dump PDF VCE</a>	
<a href="#">300-465 Dump PDF VCE</a>	<a href="#">642-035 Dump PDF VCE</a>	<a href="#">650-663 Dump PDF VCE</a>	
<a href="#">300-470 Dump PDF VCE</a>	<a href="#">642-732 Dump PDF VCE</a>	<a href="#">650-665 Dump PDF VCE</a>	
<a href="#">300-475 Dump PDF VCE</a>	<a href="#">642-747 Dump PDF VCE</a>	<a href="#">650-754 Dump PDF VCE</a>	



## HOT EXAMS

### Cisco

[100-105 Dumps VCE PDF](#)  
[200-105 Dumps VCE PDF](#)  
[300-101 Dumps VCE PDF](#)  
[300-115 Dumps VCE PDF](#)  
[300-135 Dumps VCE PDF](#)  
[300-320 Dumps VCE PDF](#)  
[400-101 Dumps VCE PDF](#)  
[640-911 Dumps VCE PDF](#)  
[640-916 Dumps VCE PDF](#)

### Microsoft

[70-410 Dumps VCE PDF](#)  
[70-411 Dumps VCE PDF](#)  
[70-412 Dumps VCE PDF](#)  
[70-413 Dumps VCE PDF](#)  
[70-414 Dumps VCE PDF](#)  
[70-417 Dumps VCE PDF](#)  
[70-461 Dumps VCE PDF](#)  
[70-462 Dumps VCE PDF](#)  
[70-463 Dumps VCE PDF](#)  
[70-464 Dumps VCE PDF](#)  
[70-465 Dumps VCE PDF](#)  
[70-480 Dumps VCE PDF](#)  
[70-483 Dumps VCE PDF](#)  
[70-486 Dumps VCE PDF](#)  
[70-487 Dumps VCE PDF](#)

### CompTIA

[220-901 Dumps VCE PDF](#)  
[220-902 Dumps VCE PDF](#)  
[N10-006 Dumps VCE PDF](#)  
[SY0-401 Dumps VCE PDF](#)